

RECORD OF SURVEY

A PORTION OF THE SE 1/4 OF THE SW 1/4 OF SECTION 9, TOWNSHIP 4 NORTH, RANGE 3 WEST, B.M.
CANYON COUNTY, IDAHO
2007

CTR. 1/4 SEC. 9
FND. ALLUM. CAP MON.
CANYON COUNTY SURVEY 1976

RECORD OF SURVEY NO. _____
INSTRUMENT NO. _____

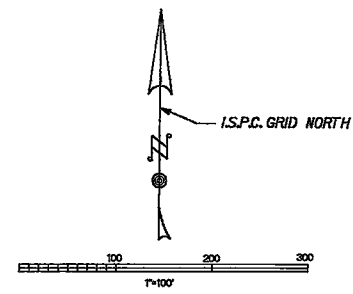
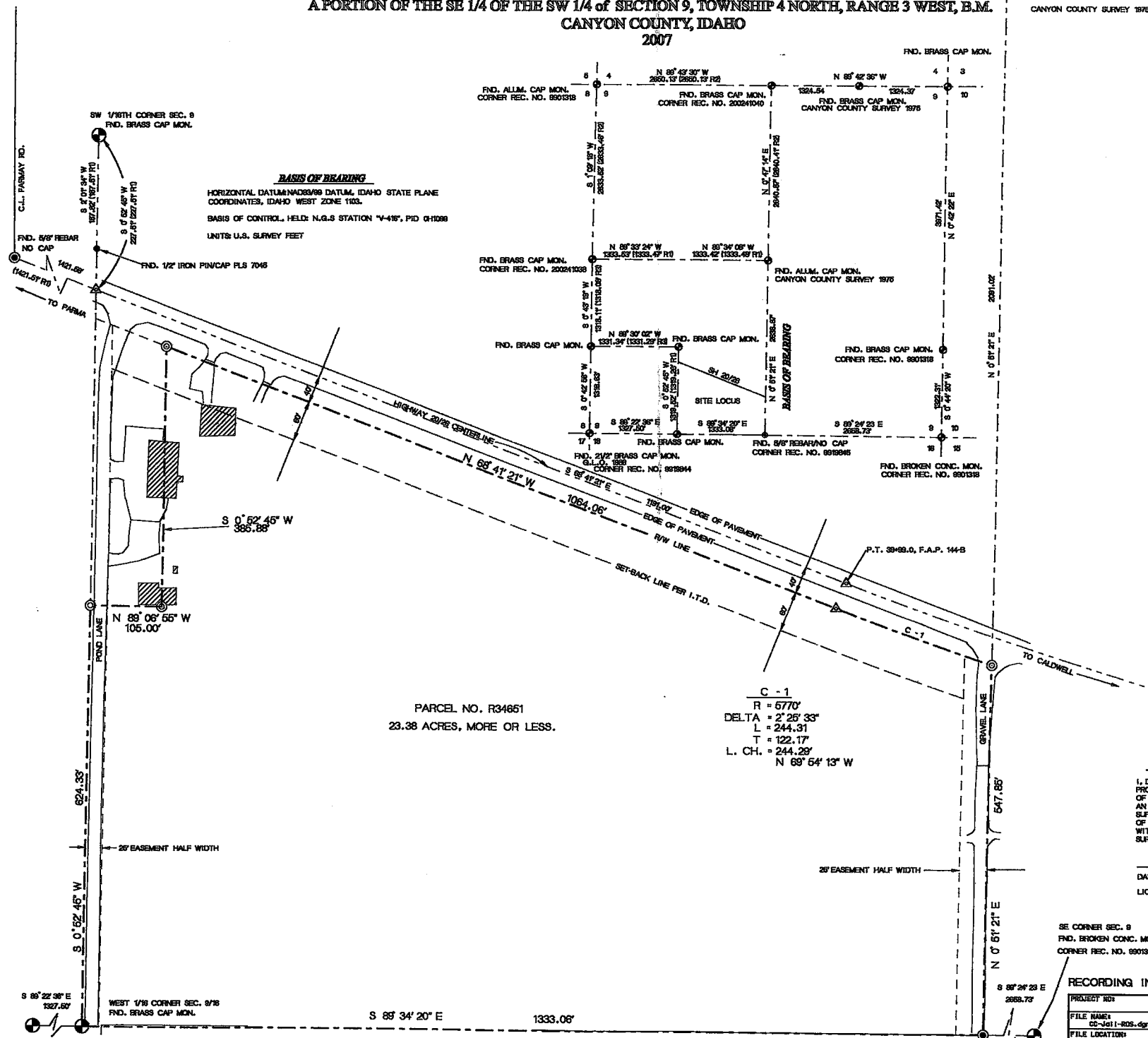

NOTES

- THIS RECORD OF SURVEY DOES NOT CONVEY TITLE IN ANY MANNER.
- THE PROPERTY SHOWN HEREON IS SUBJECT TO ALL EASEMENTS OF RECORD.
- THE PARCELS SHOWN HEREON MAY NOT BE DIVIDED UNLESS APPROVED BY THE PROPER JURISDICTION.

REFERENCES

- R1 RECORD OF SURVEY - INST. NO. 9829768
- R2 RECORD OF SURVEY - INST. NO. 925948
- R3 RECORD OF SURVEY - INST. NO. 9632947
- R4 SUBDIVISION PLAT "29/29 COMMERCIAL PARK" - INST. NO. 20029601
- R5 TITLE COMMITMENT ORDER NO. 200706660, PIONEER TITLE CO.
- R6 ITD FEDERAL AID PROJECT 144-B
- R7 ITD PROJECT F-3241009
- R8 R/W DEED, PAGE 385, BOOK 118 OF DEEDS, RECORDS OF CANYON COUNTY

- LEGEND**
- ⊕ FOUND BRASS CAP MONUMENT
 - ⊙ SET ALLUM. OR BRASS CAP MONUMENTED AS NOTED
 - ⊙ FOUND MARKED STONE
 - ⊙ SET 5/8" x 30 REBAR/CAP NO. 5461
 - ⊙ FOUND 5/8" REBAR AS NOTED
 - ⊙ SET 1/2" REBAR/CAP NO. 5481
 - ⊙ FOUND 1/2" REBAR AS NOTED
 - ⊕ FOUND R/W MONUMENT
 - △ CALCULATED POINT, NOT SET

PRELIMINARY
Date 7/24/2007

CERTIFICATE OF SURVEYOR

I, DAVID S. SHORT, JR., DO HEREBY STATE THAT I AM A PROFESSIONAL LAND SURVEYOR, LICENSED BY THE STATE OF IDAHO, AND THAT THIS MAP HAS BEEN PREPARED FROM AN ACTUAL SURVEY MADE ON THE GROUND UNDER MY DIRECT SUPERVISION. THIS MAP COMPLES WITH ACCEPTED STANDARDS OF SURVEYING IN THE STATE OF IDAHO AND IS IN CONFORMITY WITH IDAHO CODE TITLE 66, CHAPTERS 19 AND 18 REGARDING SURVEYS AND CORNER PERPETUATION.

David S. Short, Jr. 7/24/2007
DAVID S. SHORT, JR., P.L.S.
LICENSE NO. 5461



SE CORNER SEC. 9
FND. BROKEN CONC. MON.
CORNER REC. NO. 990318

RECORDING INDEX NO. 434-09-338-008

PROJECT NO:	
FILE NAME:	CC-Jd1-1-ROS.dgn
FILE LOCATION:	P:\CANYON\COUNTY\551807\SURVEY
SCALE:	1"=100'

CH2M HILL
RECORD OF SURVEY
CANYON COUNTY

SURVEYED BY:	C. STONE
DRAWN BY:	D. SHORT
CHECKED BY:	D. SHORT
DATE:	JULY 2007
SHEET:	1 OF 1

322 EAST FRONT STREET SUITE 200 BOISE, IDAHO 83702

IDAHO COUNTY COMMISSIONERS-398\DRAWINGS\RECORD OF SURVEY